

55.67' 200.00' N18°00'W

N72°00'E
485.00'

N64°39'30"W
416.90'

PART 62

PART 61

104 Bldg matter
100m

N29°00'E
N29°00'E

248.58'

116.61'

325.81'

18'

9x400

1x400 mm
+13m

*TRIANG
CORNER*

261.7'
116.61'

58'

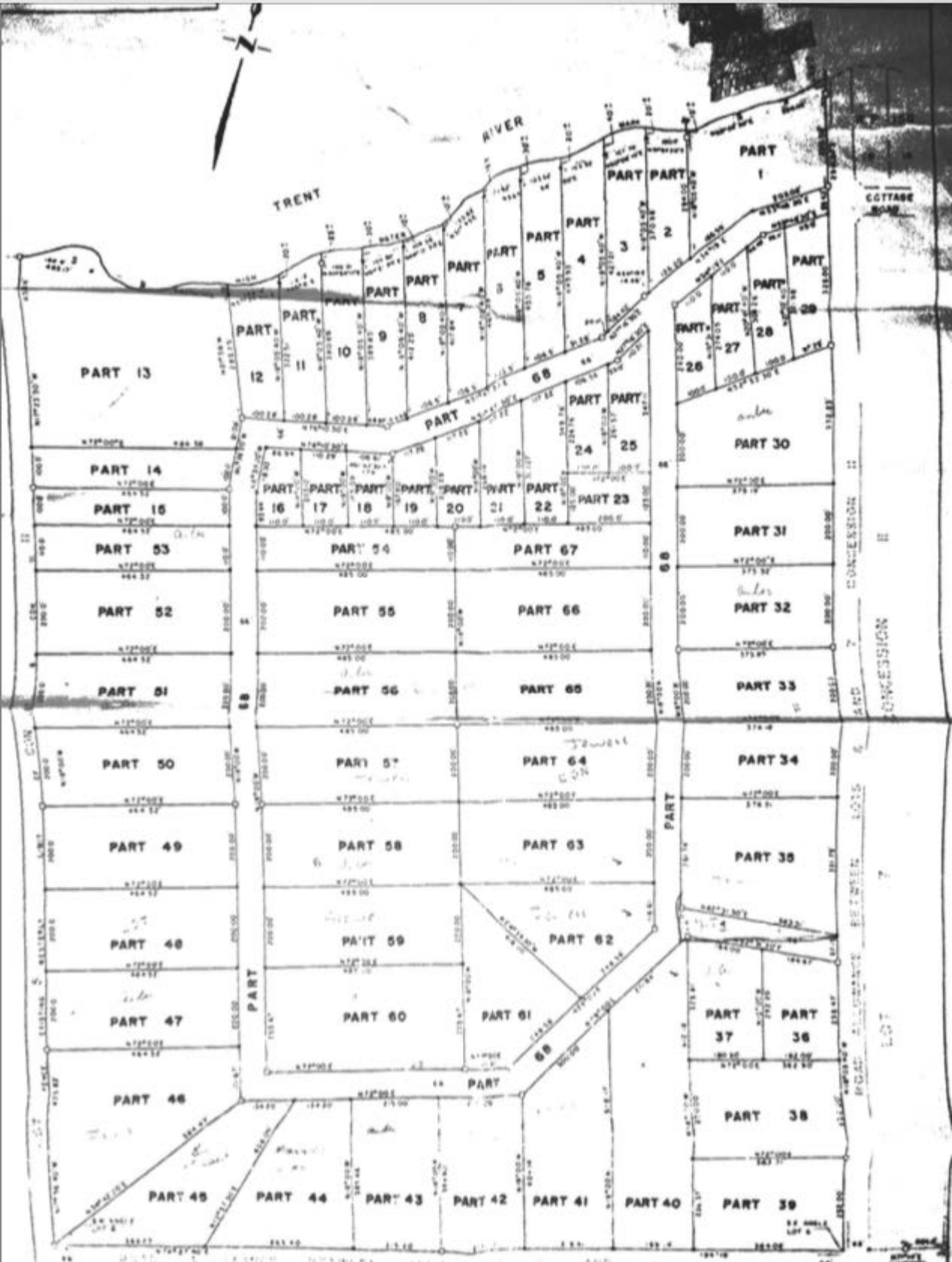

SURVEYORS CERTIFICATE

WE HEREBY CERTIFY THAT THE ABOVE DESCRIBED LAND IS THE PROPERTY OF THE SURVEYOR AND IS NOT SUBJECT TO ANY OTHER CLAIM OR INTEREST AND THAT THE SURVEY WAS MADE BY ME OR UNDER MY SUPERVISION AND THAT THE MEASUREMENTS AND CALCULATIONS WERE MADE BY ME OR UNDER MY SUPERVISION AND THAT THE SURVEY WAS COMPLETED ON THE 15th DAY OF MAY 1900.

W. F. HARRIS
 DISTRICT LAND SURVEYOR
 ST. LOUIS, MO.
 1900