

133-80 Marsh Ave, Peterborough, ON

Main Building: Total Exterior Area Above Grade 1692.04 sq ft

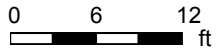
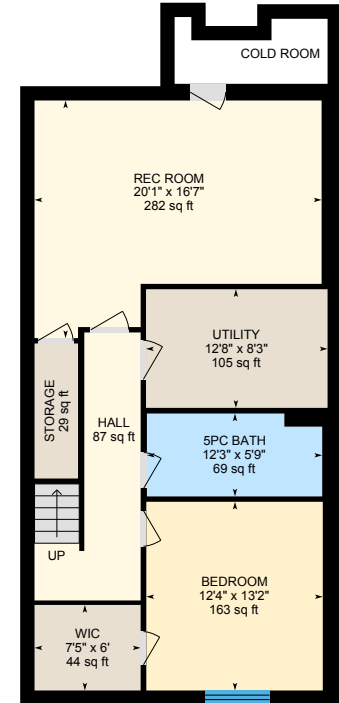
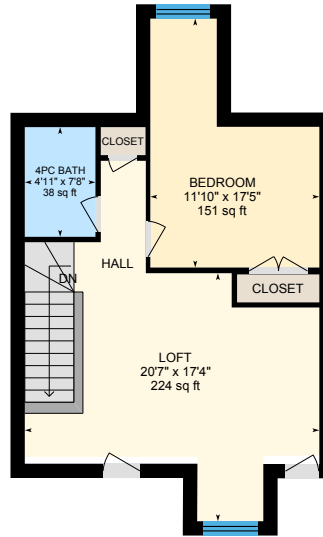
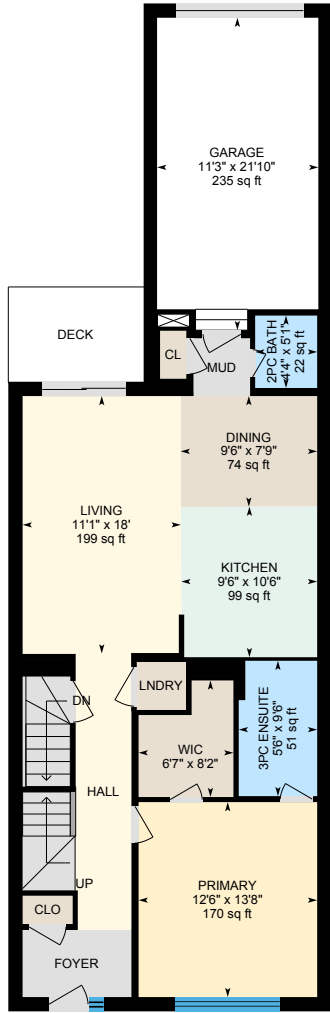

PREPARED: 2024/05/04

133-80 Marsh Ave, Peterborough, ON

Main Floor Exterior Area 1048.25 sq ft
Interior Area 917.31 sq ft
Excluded Area 293.22 sq ft

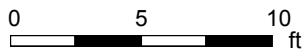
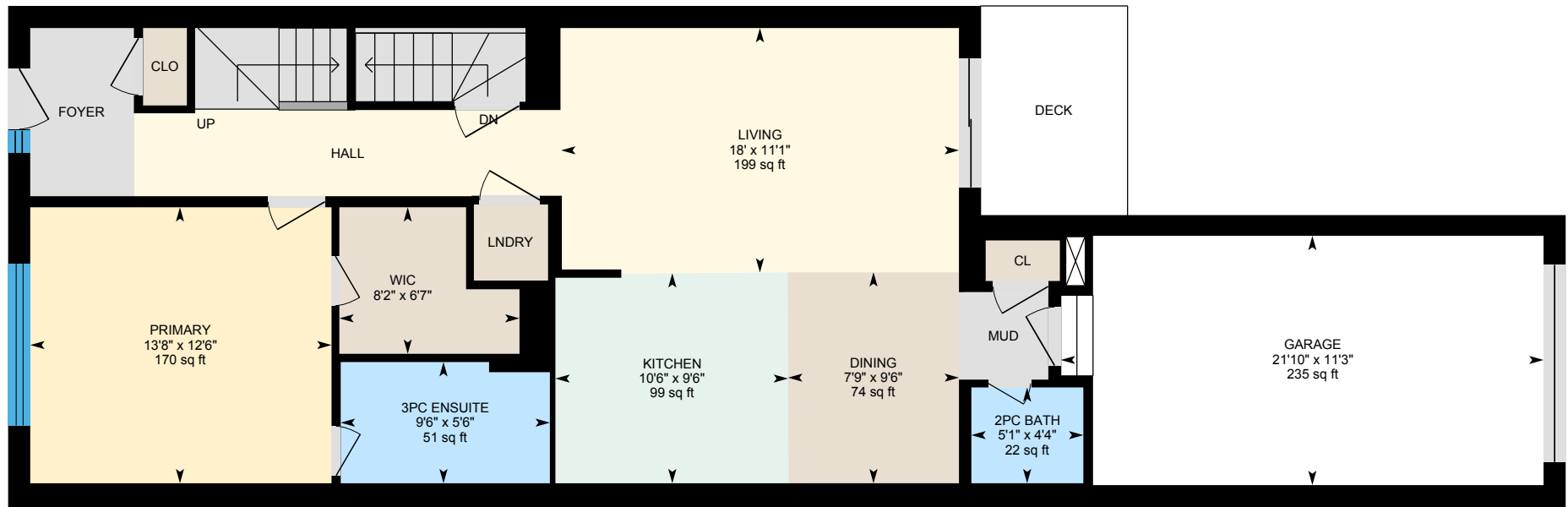

PREPARED: 2024/05/04



White regions are excluded from total floor area in iGUIDE floor plans. All room dimensions and floor areas must be considered approximate and are subject to independent verification.

133-80 Marsh Ave, Peterborough, ON

1st Floor Exterior Area 643.79 sq ft
Interior Area 530.14 sq ft
Excluded Area 8.06 sq ft

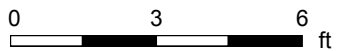

PREPARED: 2024/05/04



133-80 Marsh Ave, Peterborough, ON

Basement (Below Grade) Exterior Area 986.17 sq ft
Interior Area 845.01 sq ft
Excluded Area 40.28 sq ft

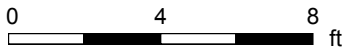

PREPARED: 2024/05/04



White regions are excluded from total floor area in iGUIDE floor plans. All room dimensions and floor areas must be considered approximate and are subject to independent verification.

133-80 Marsh Ave, Peterborough, ON

Property Details

Room Measurements

Only major rooms are listed. Some listed rooms may be excluded from total interior floor area (e.g. garage). Room dimensions are largest length and width; parts of room may be smaller. Room area is not always equal to product of length and width.

Main Building

MAIN FLOOR

2pc Bath: 4'4" x 5'1" | 22 sq ft
3pc Ensuite: 5'6" x 9'6" | 51 sq ft
Dining: 9'6" x 7'9" | 74 sq ft
Garage: 11'3" x 21'10" | 235 sq ft
Kitchen: 9'6" x 10'6" | 99 sq ft
Living: 11'1" x 18' | 199 sq ft
Primary: 12'6" x 13'8" | 170 sq ft
Wic: 6'7" x 8'2"

1ST FLOOR

4pc Bath: 4'11" x 7'8" | 38 sq ft
Bedroom: 11'10" x 17'5" | 151 sq ft
Loft: 20'7" x 17'4" | 224 sq ft

BASEMENT

5pc Bath: 12'3" x 5'9" | 69 sq ft
Bedroom: 12'4" x 13'2" | 163 sq ft
Hall: 87 sq ft
Rec Room: 20'1" x 16'7" | 282 sq ft
Storage: 29 sq ft
Utility: 12'8" x 8'3" | 105 sq ft
Wic: 7'5" x 6' | 44 sq ft

Floor Area Information

Floor areas include footprint area of interior walls. All displayed floor areas are rounded to two decimal places. Total area is computed before rounding and may not equal to sum of displayed floor areas.

Main Building

MAIN FLOOR

Interior Area: 917.31 sq ft
Excluded Area: 293.22 sq ft
Perimeter Wall Thickness: 11.8 in
Exterior Area: 1048.25 sq ft

1ST FLOOR

Interior Area: 530.14 sq ft
Excluded Area: 8.06 sq ft
Perimeter Wall Thickness: 11.8 in
Exterior Area: 643.79 sq ft

BASEMENT (Below Grade)

Interior Area: 845.01 sq ft
Excluded Area: 40.28 sq ft
Perimeter Wall Thickness: 11.8 in
Exterior Area: 986.17 sq ft

Total Above Grade Floor Area, Main Building

Interior Area: 1447.45 sq ft
Excluded Area: 301.28 sq ft
Exterior Area: 1692.04 sq ft

133-80 Marsh Ave, Peterborough, ON

iGUIDE Method of Measurement

Definitions

Interior Area is a per floor calculation, made by measuring to the inside surface of the exterior walls. The footprint of all interior walls and staircases is typically included.

Excluded Area is a sum of the area of all rooms (measured to the inside surface of room walls) that are excluded from the Interior Area for a floor and the footprint of corresponding walls. Prescribed area exclusions can vary from region to region. Examples of exclusions are spaces open to below, garages, cold cellars, crawl and reduced height spaces.

Exterior Wall Footprint is the sum of the estimated area of the perimeter wall segments bounding both Interior and Excluded Areas.

Exterior Area is a per floor calculation, made by measuring to the outside surface of the exterior walls and is represented by the sum of the Interior Area and the Exterior Wall Footprint.

Grade is the ground level at the perimeter of the exterior finished surface of a house. A floor is considered to be above grade if its floor level is everywhere above grade.

Total Interior Area is the sum of all Interior Areas.

Total Excluded Area is the sum of all Excluded Areas.

Total Exterior Area is the sum of all Exterior Areas.

Finished Area is a per floor calculation made by adding all enclosed areas in a house that are suitable for year-round use based upon their location, embodying walls, floors, and ceilings and which are similar to the rest of the house. Footprint of walls is attributed to finished area only when the walls are bounding finished areas.

Unfinished Area is a per floor calculation made by adding all enclosed areas that do not meet the criteria for Finished Area. Exceptions are outdoor and non-walkable areas, for example porches or areas open to below. Footprint of walls is attributed to unfinished area only when the walls are exclusively bounding unfinished areas.

Notes

For exterior walls that are adjacent to the outside of the property, where typically only the interior side has measurement data, an estimation of the exterior wall thickness (as directly measured at the property) is used to calculate its footprint. Considerations are not made for varying wall thickness along the perimeter.

Disclaimer

All dimensions and floor areas must be considered approximate and are subject to independent verification.

PDF Floor Plans

A. RECA RMS 2024: Color is used to indicate all included areas. Excluded and not reported areas are shown in white. Walls are always shown in black.

B. ANSI Z765 2021: Color is used to indicate all finished areas. Unfinished and not reported areas are shown in white. Walls are always shown in black.

More Information About the Standards

A. RECA RMS 2024: <https://www.reca.ca/licensees-learners/tools-resources/residential-measurement-standard>

B. ANSI Z765 2021: <https://www.homeinnovation.com/z765>

133-80 Marsh Ave, Peterborough, ON

Main Building: Total Exterior Area Above Grade 157.20 m²

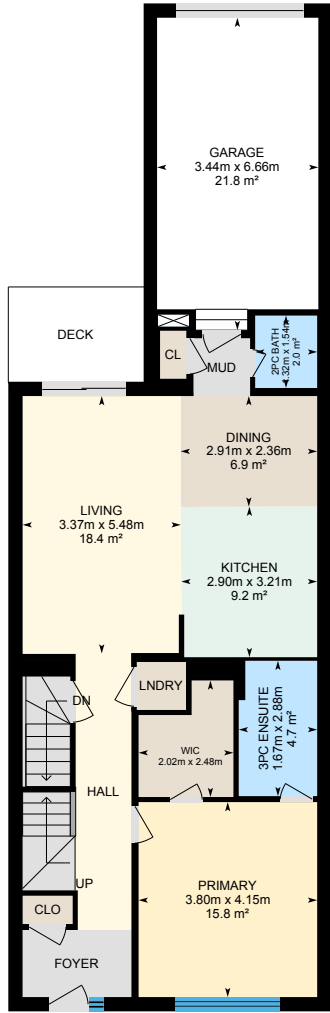

Main Floor
Exterior Area 97.39 m²

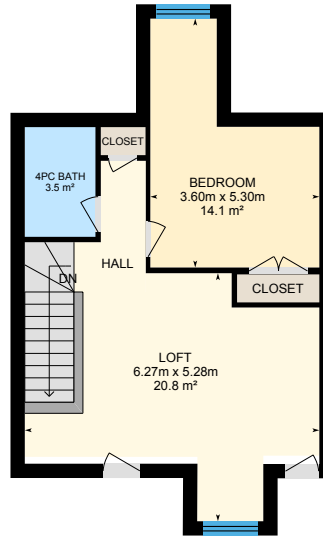

1st Floor
Exterior Area 59.81 m²

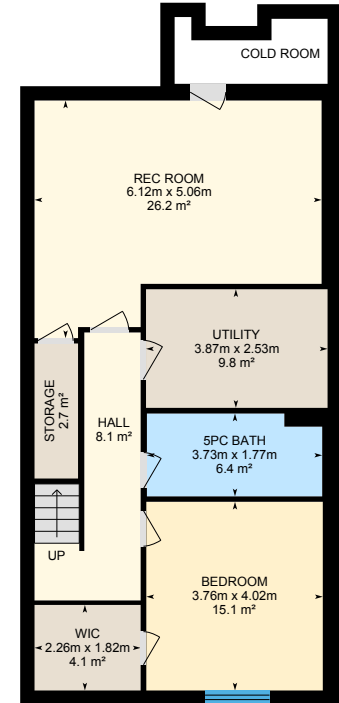

Basement (Below Grade)
Exterior Area 91.62 m²

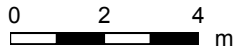

PREPARED: 2024/05/04

133-80 Marsh Ave, Peterborough, ON

Main Floor Exterior Area 97.39 m²
Interior Area 85.22 m²
Excluded Area 27.24 m²

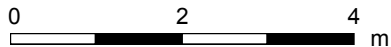
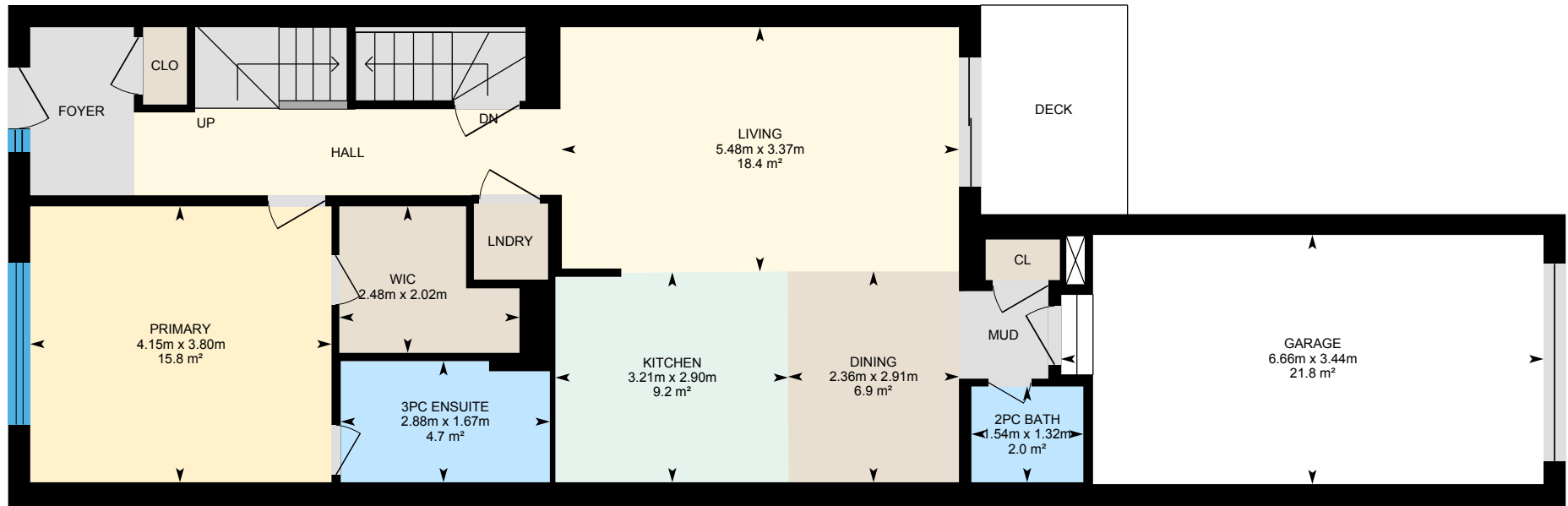

PREPARED: 2024/05/04



White regions are excluded from total floor area in iGUIDE floor plans. All room dimensions and floor areas must be considered approximate and are subject to independent verification.

133-80 Marsh Ave, Peterborough, ON

1st Floor Exterior Area 59.81 m²
Interior Area 49.25 m²
Excluded Area 0.75 m²

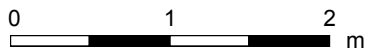

PREPARED: 2024/05/04



133-80 Marsh Ave, Peterborough, ON

Basement (Below Grade) Exterior Area 91.62 m²
Interior Area 78.50 m²
Excluded Area 3.74 m²

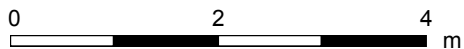
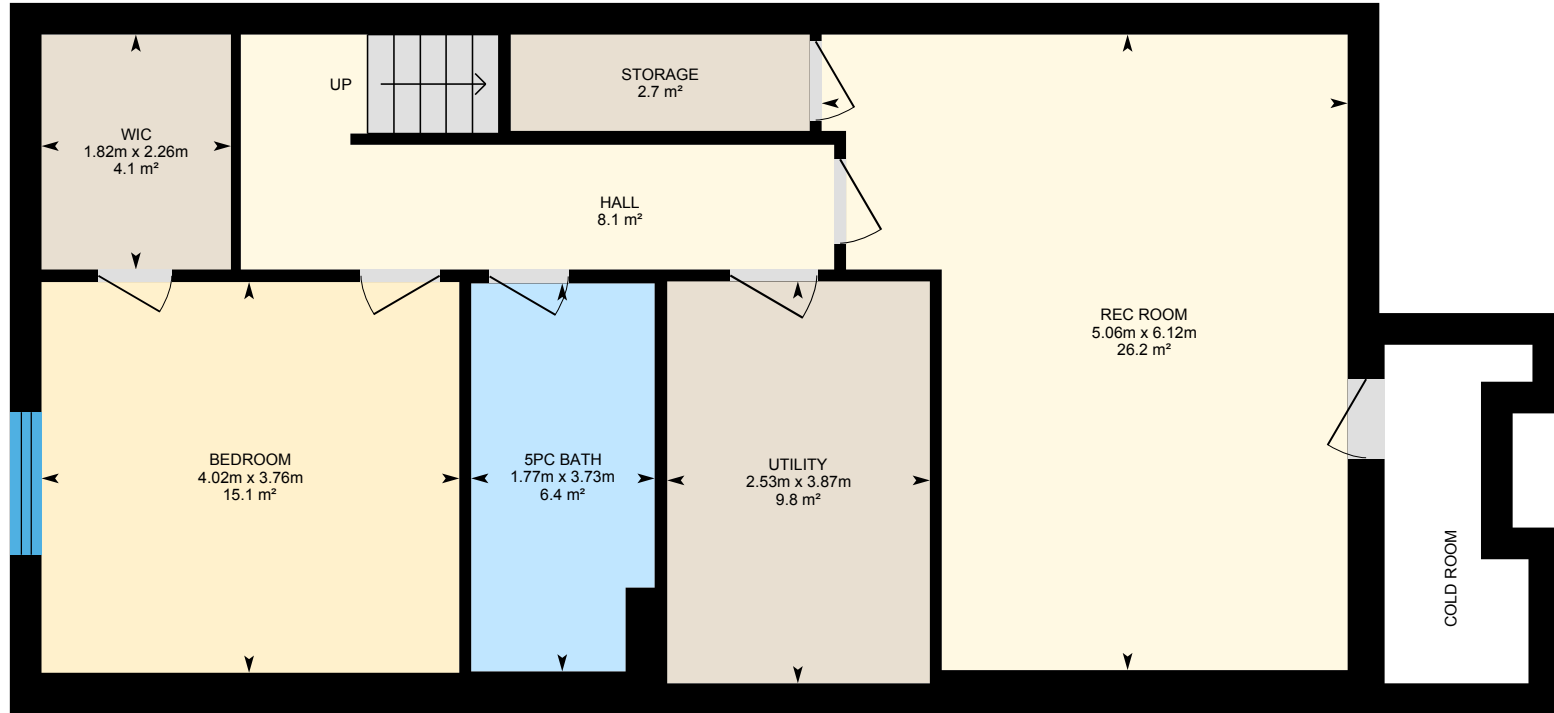

PREPARED: 2024/05/04



133-80 Marsh Ave, Peterborough, ON

Property Details

Room Measurements

Only major rooms are listed. Some listed rooms may be excluded from total interior floor area (e.g. garage). Room dimensions are largest length and width; parts of room may be smaller. Room area is not always equal to product of length and width.

Main Building

MAIN FLOOR

2pc Bath: 1.32m x 1.54m | 2.0 m²
3pc Ensuite: 1.67m x 2.88m | 4.7 m²
Dining: 2.91m x 2.36m | 6.9 m²
Garage: 3.44m x 6.66m | 21.8 m²
Kitchen: 2.90m x 3.21m | 9.2 m²
Living: 3.37m x 5.48m | 18.4 m²
Primary: 3.80m x 4.15m | 15.8 m²
Wic: 2.02m x 2.48m

1ST FLOOR

4pc Bath: 1.51m x 2.34m | 3.5 m²
Bedroom: 3.60m x 5.30m | 14.1 m²
Loft: 6.27m x 5.28m | 20.8 m²

BASEMENT

5pc Bath: 3.73m x 1.77m | 6.4 m²
Bedroom: 3.76m x 4.02m | 15.1 m²
Hall: 8.1 m²
Rec Room: 6.12m x 5.06m | 26.2 m²
Storage: 2.7 m²
Utility: 3.87m x 2.53m | 9.8 m²
Wic: 2.26m x 1.82m | 4.1 m²

Floor Area Information

Floor areas include footprint area of interior walls. All displayed floor areas are rounded to two decimal places. Total area is computed before rounding and may not equal to sum of displayed floor areas.

Main Building

MAIN FLOOR

Interior Area: 85.22 m²
Excluded Area: 27.24 m²
Perimeter Wall Thickness: 30 cm
Exterior Area: 97.39 m²

1ST FLOOR

Interior Area: 49.25 m²
Excluded Area: 0.75 m²
Perimeter Wall Thickness: 30 cm
Exterior Area: 59.81 m²

BASEMENT (Below Grade)

Interior Area: 78.50 m²
Excluded Area: 3.74 m²
Perimeter Wall Thickness: 30 cm
Exterior Area: 91.62 m²

Total Above Grade Floor Area, Main Building

Interior Area: 134.47 m²
Excluded Area: 27.99 m²
Exterior Area: 157.20 m²

133-80 Marsh Ave, Peterborough, ON

iGUIDE Method of Measurement

Definitions

Interior Area is a per floor calculation, made by measuring to the inside surface of the exterior walls. The footprint of all interior walls and staircases is typically included.

Excluded Area is a sum of the area of all rooms (measured to the inside surface of room walls) that are excluded from the Interior Area for a floor and the footprint of corresponding walls. Prescribed area exclusions can vary from region to region. Examples of exclusions are spaces open to below, garages, cold cellars, crawl and reduced height spaces.

Exterior Wall Footprint is the sum of the estimated area of the perimeter wall segments bounding both Interior and Excluded Areas.

Exterior Area is a per floor calculation, made by measuring to the outside surface of the exterior walls and is represented by the sum of the Interior Area and the Exterior Wall Footprint.

Grade is the ground level at the perimeter of the exterior finished surface of a house. A floor is considered to be above grade if its floor level is everywhere above grade.

Total Interior Area is the sum of all Interior Areas.

Total Excluded Area is the sum of all Excluded Areas.

Total Exterior Area is the sum of all Exterior Areas.

Finished Area is a per floor calculation made by adding all enclosed areas in a house that are suitable for year-round use based upon their location, embodying walls, floors, and ceilings and which are similar to the rest of the house. Footprint of walls is attributed to finished area only when the walls are bounding finished areas.

Unfinished Area is a per floor calculation made by adding all enclosed areas that do not meet the criteria for Finished Area. Exceptions are outdoor and non-walkable areas, for example porches or areas open to below. Footprint of walls is attributed to unfinished area only when the walls are exclusively bounding unfinished areas.

Notes

For exterior walls that are adjacent to the outside of the property, where typically only the interior side has measurement data, an estimation of the exterior wall thickness (as directly measured at the property) is used to calculate its footprint. Considerations are not made for varying wall thickness along the perimeter.

Disclaimer

All dimensions and floor areas must be considered approximate and are subject to independent verification.

PDF Floor Plans

A. RECA RMS 2024: Color is used to indicate all included areas. Excluded and not reported areas are shown in white. Walls are always shown in black.

B. ANSI Z765 2021: Color is used to indicate all finished areas. Unfinished and not reported areas are shown in white. Walls are always shown in black.

More Information About the Standards

A. RECA RMS 2024: <https://www.reca.ca/licensees-learners/tools-resources/residential-measurement-standard>

B. ANSI Z765 2021: <https://www.homeinnovation.com/z765>