

275 CHANDLER CRES
PETERBOROUGH

PIN 284580377



This report was prepared by:

Jeff Sands
Real Estate Broker
Cell: 705-243-9797

team@jeffandkatie.ca
jeffandkatie.ca

BALL Real Estate

Ontario, Canada



PROPERTY REPORT

Property Details

GeoWarehouse Address:

275 CHANDLER CRES
PETERBOROUGH
K9K2T3

PIN: 284580377

Land Registry Office: PETERBOROUGH (45)

Land Registry Status: Active

Registration Type: Certified (Land Titles)

Ownership Type: Freehold

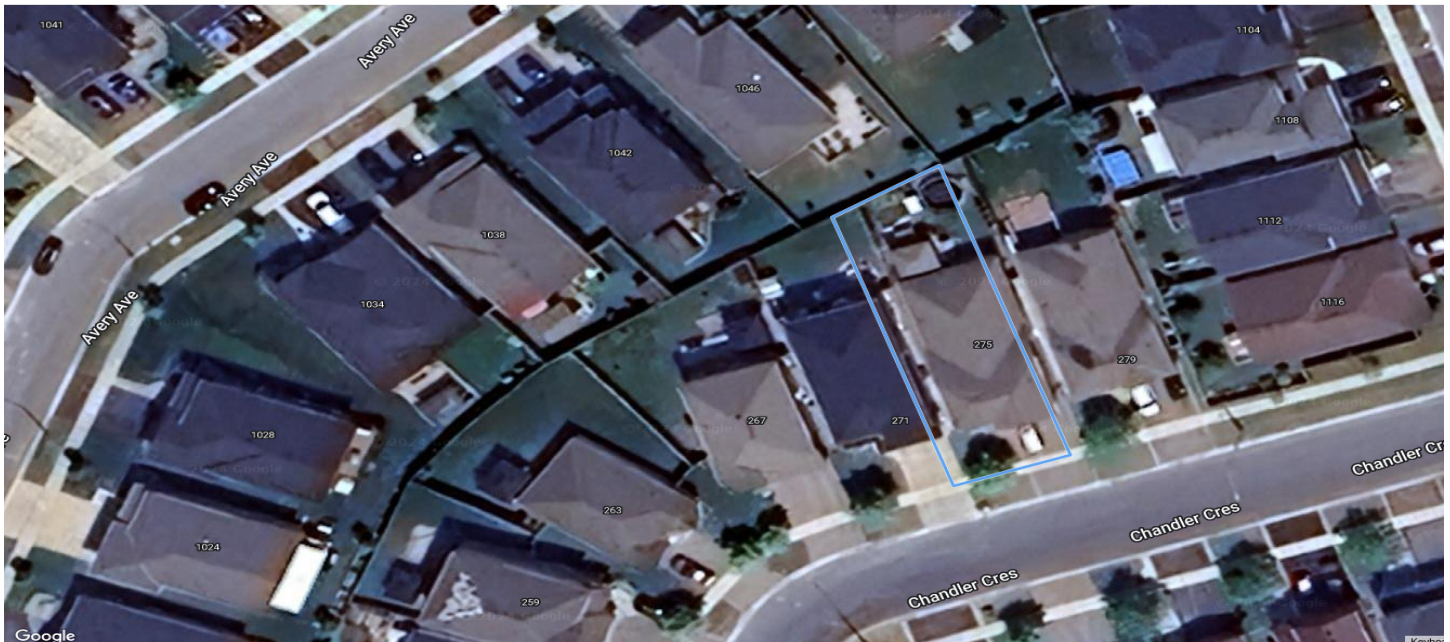
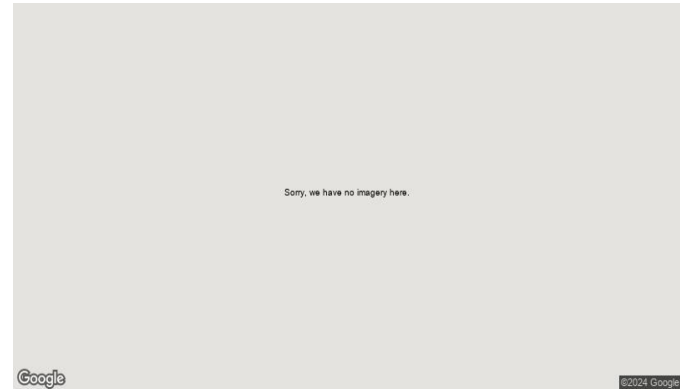

Lot Size

Area: 4951.39 sq.ft (0.114 ac)

Perimeter: 328.08 ft

Measurements: 41.05ft x 119.15ft x 40.04ft x 128.23ft

Lot Measurement Accuracy : LOW

These lot boundaries may have been adjusted to fit within the overall parcel fabric and should only be considered to be estimates.

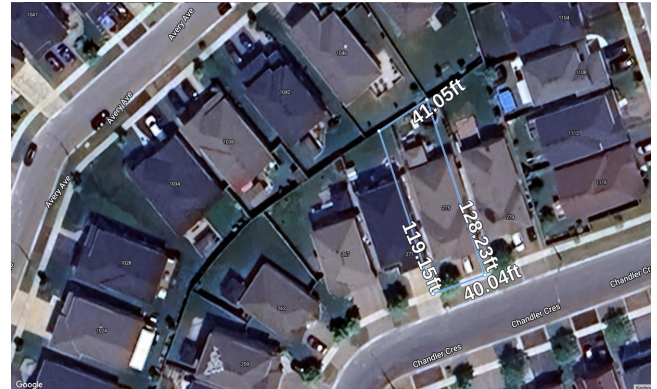

Assessment Information

ARN

151402007031130

Taxation Year		Previous Assessment
2024		N/A
2023		Phased-In Assessment
2022		\$416,000
2021		\$416,000

Frontage: 40.03 ft

Depth: N/A

Based On: January 1, 2016

Description: Single-family detached (not on water)

Property Code: 301

Current Assessment: \$416,000

Enhanced Site & Structure

Structures:

#	Year Built	Bed Rooms	Full Baths	Half Baths	Full Stories	Partial Stories	Split Level	Fireplace
301	2013	4	3	N/A	2	No part storey	No Split	1

Assessment Roll Legal Description: PLAN 45M234 LOT 130

Property Address: 275 CHANDLER CRES PETERBOROUGH
ON K9J0H4

Zoning: D2

Property Type: RESIDENTIAL

Site Area: 4949.57F

Site Variance: Irregular

Driveway Type: Separate or Private Driveway

Garage Type: ATTACHED GARAGE

Garage Spaces: 1

Water Service Type: N/A

Sanitation Type: N/A

Pool: Indoor :N, Outdoor :N

RRF AppealDate: 2018-04-04

Abut Details: N/A

Onsite Details: OFFICIAL PLAN DESIGNATED -
RESIDENTIAL

Proximity Details: N/A

Waterfront Details: N/A

Last Property Assessment Notice 2017-11-02

Property Owner Name: N/A

Property Owner Mail: N/A

Residential Property Tax Details

Year	Tax Estimate
2016	\$5,539
2017	\$5,627
2018	\$5,708
2019	\$5,756
2022	\$6,204
2023	\$6,397

Sales History

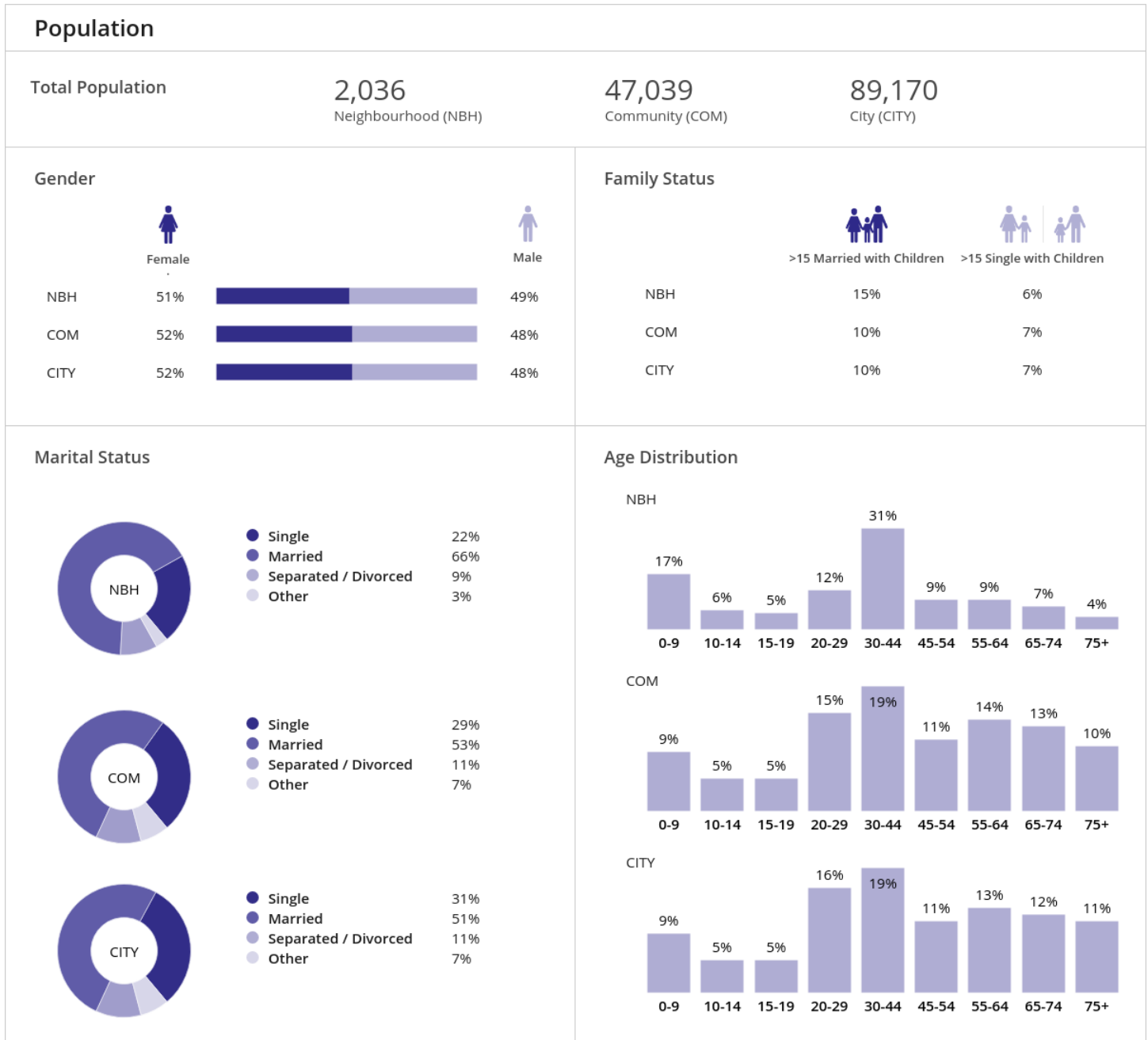

Sale Date	Sale Amount	Type	Notes
Jun 16, 2017	\$574,000	Transfer	
Mar 22, 2013	\$328,782	Transfer	
Aug 30, 2012	\$66,000	Transfer	

Demographics



Households

Structure Details

	 Total # of Occupied Private Dwellings	 Dominant Year Built
NBH	711	2011-2016
COM	19,672	Before 1960
CITY	37,688	Before 1960

Ownership

	 Owned	 Rented
NBH	95%	5%
COM	64%	36%
CITY	62%	38%

Age of Home (Years)

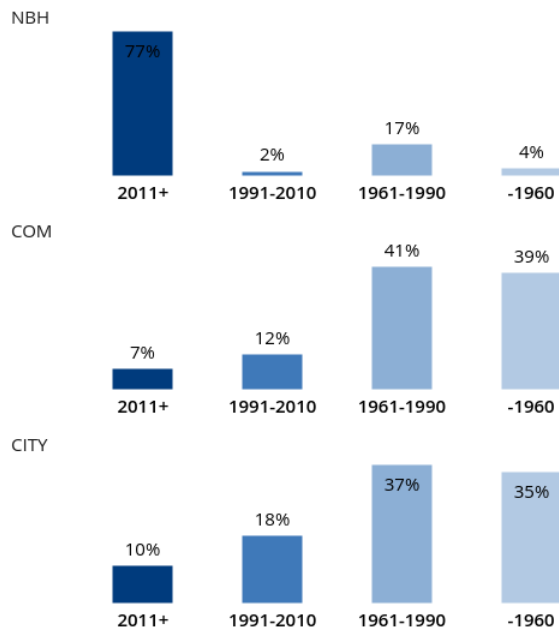

Structural Type

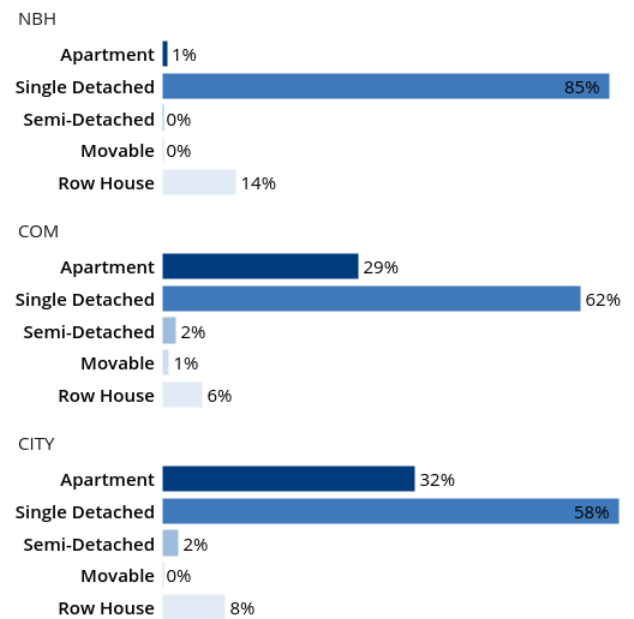

Socio-Economic

Avg. Household
Income

\$128,215
Neighbourhood (NBH)

\$89,804
Community (COM)

\$88,160
City (CITY)

Employment

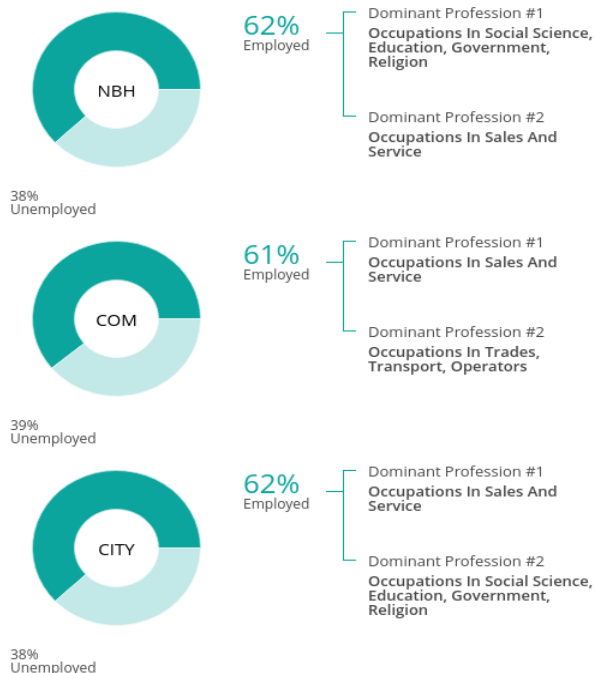

Highest Level of Education

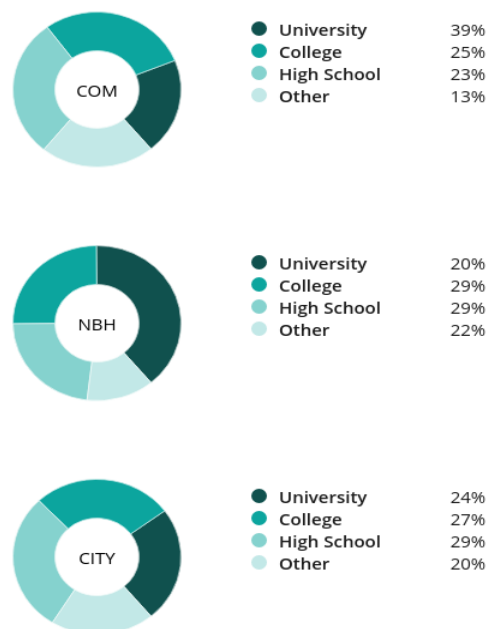

Cultural

Dominant Language

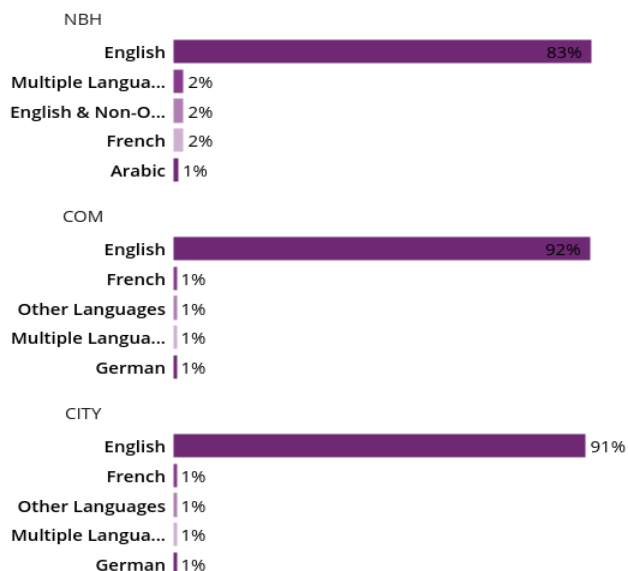

Immigration Status

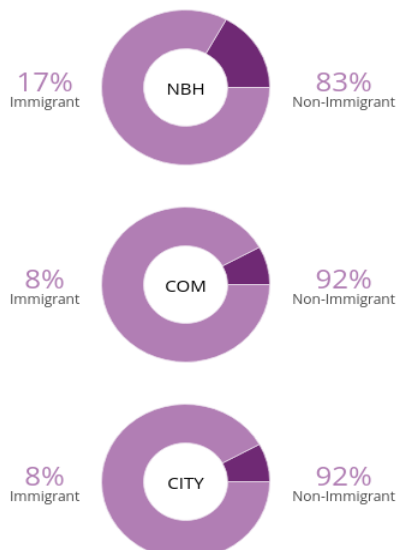

Comparable Sales

Data Not Available

Area Heat Maps

Average Sales Heat Maps - Last 1 Year

The Average Sales Heat Map shows the average sale price of properties within the subject property's block compared to surrounding blocks.

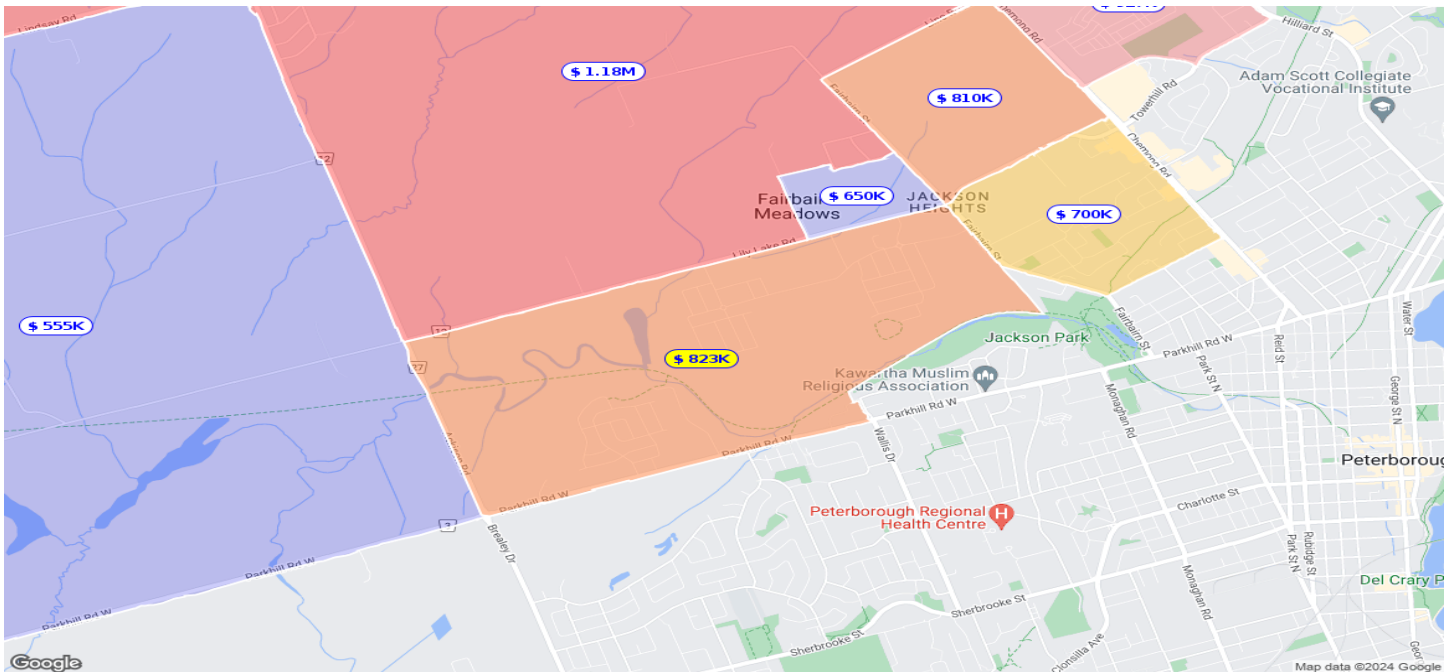

Growth Rate Heat Maps - Last 5 Years

The Growth Rate Heat Map shows the growth of the average sale price of properties within the subject property's block compared to surrounding blocks.

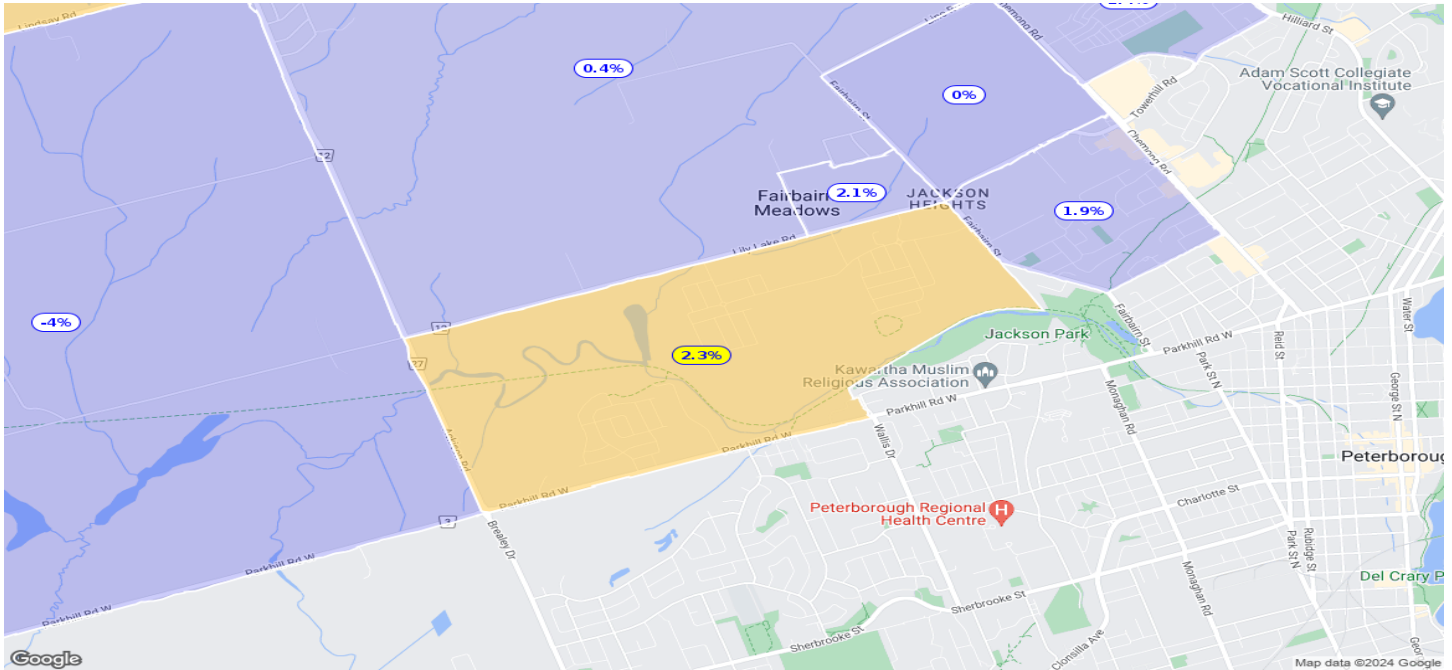

Market Turnover Heat Maps - Last 1 Year

The Market Turnover Heat Map shows the percentage of properties that have sold in the past year within the subject property's block compared to surrounding blocks.

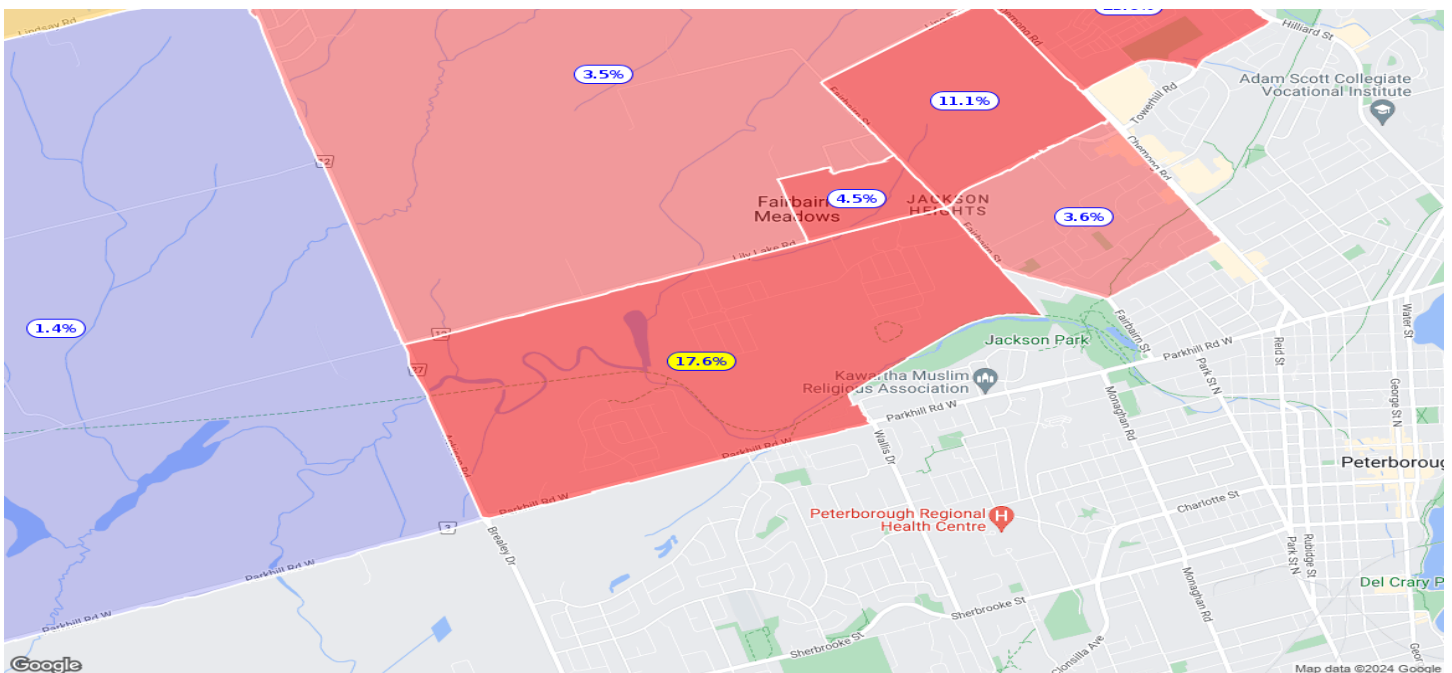

Historical Market Trends

Average Sale Values and Growth Rates

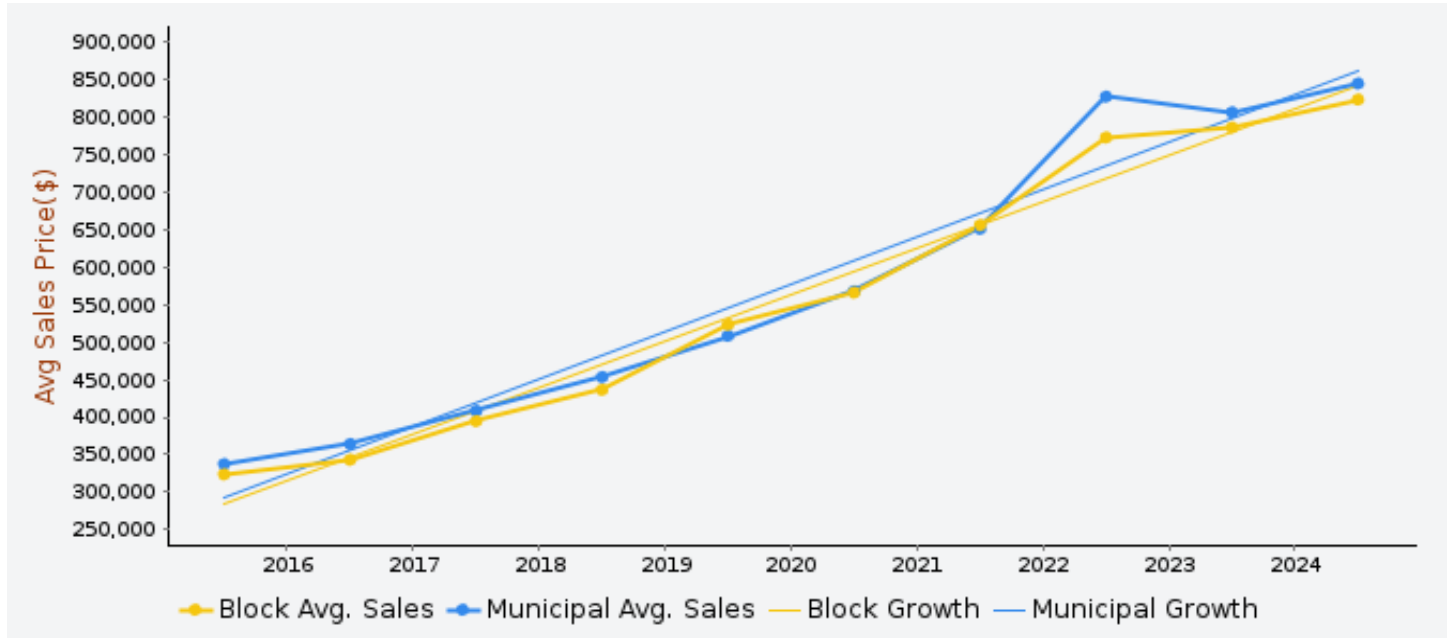

Market Turnover Rates

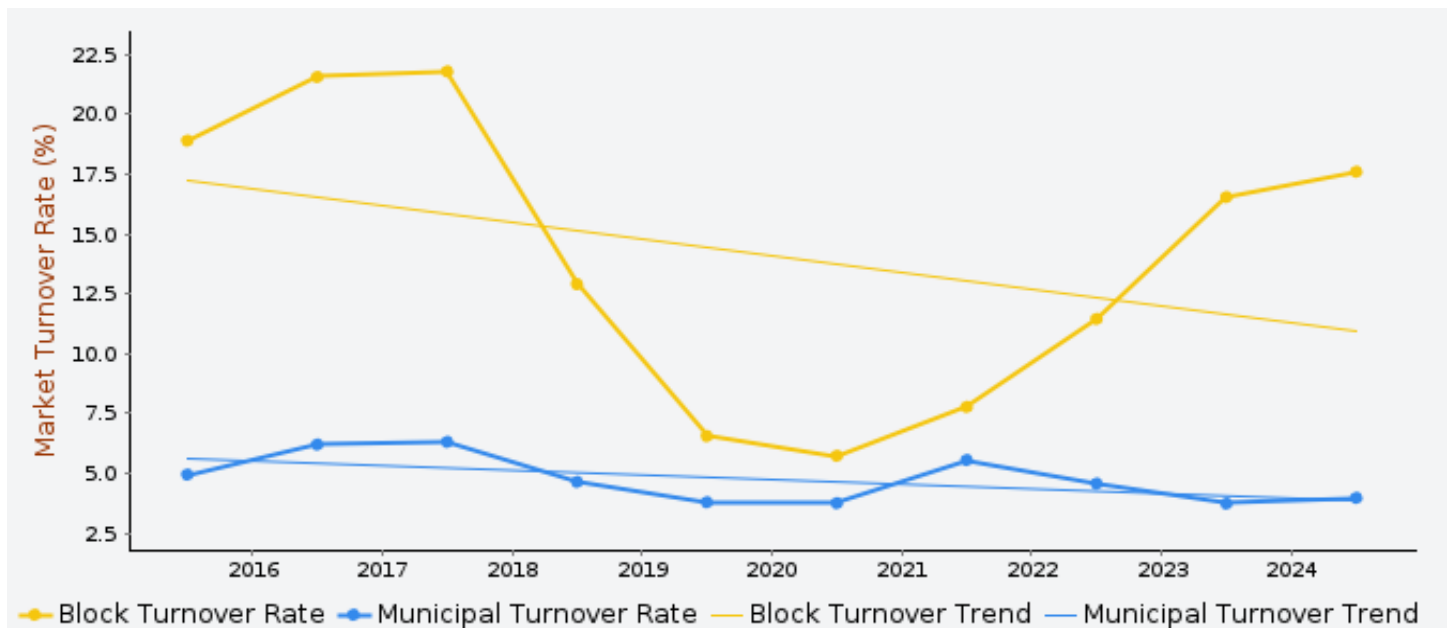

Market Statistics

Area Map



5 Year Analysis
Data Not Available

Average Sales Price - Last 1 Year	
<div>\$823,113</div> <div>Block</div>	<div>\$844,449</div> <div>Municipality</div>

Growth Rate - Last 5 Years	
Block	57.3%
City	66.1%

Market Turnover - Last 1 Year	
Block	17.6%
City	4%

Terms and Conditions

Reports Not the Official Record. Reports, other than the Parcel Register, obtained through Geowarehouse are not the official government record and will not necessarily reflect the current status of interests in land.

Currency of Information. Data contained in the Geowarehouse reports are not maintained real-time. Data contained in reports, other than the Parcel Register, may be out of date ten business days or more from data contained in POLARIS.

Coverage. Data, information and other products and services accessed through the Land Registry Information Services are limited to land registry offices in the areas identified on the coverage map.

Completeness of the Sales History Report. Some Sales History Reports may be incomplete due to the amount of data collected during POLARIS title automation. Subject properties may also show nominal consideration or sales price (e.g. \$2) in cases such as transfers between spouses or in tax exempt transfers.

Demographic Information. Demographic Information is obtained from Environics Analytics. Environics Analytics acquires and distributes Statistics Canada files in accordance with the Government of Canada's Open Data Policy. No information on any individual or household was made available to Environics Analytics by Statistics Canada. PRIZM and selected PRIZMC2 nicknames are registered trademarks of The Nielsen Company (U.S.) and are used with permission.

The Property Information Services, reports and information are provided "as is" and your use is subject to the applicable Legal Terms and Conditions. Some information obtained from the Land Registry Information Services is not the official government record and will not reflect the current status of interests in land. Use of personal information contained herein shall relate directly to the purpose for which the data appears in land registry records and is subject to all applicable privacy legislation in respect of personal information. Such information shall not be used for marketing to a named individual.

Parcel Mapping shown on the site was compiled using plans and documents recorded in the Land Registry System and has been prepared for property indexing purposes only. It is not a Plan of Survey. For actual dimensions of property boundaries, see recorded plans and documents.