

349 MCGILL ST
PETERBOROUGH
PIN 280940093

Report title



This report was prepared by:

Jeff Sands
Real Estate Broker
Cell: 705-243-9797

team@jeffandkatie.ca
jeffandkatie.ca

BALL Real Estate

Ontario, Canada



PROPERTY REPORT

Property Details

GeoWarehouse Address:

349 MCGILL ST
PETERBOROUGH
K9J1W6

PIN: 280940093

Land Registry Office: PETERBOROUGH (45)

Land Registry Status: Active

Registration Type: Certified (Land Titles)

Ownership Type: Freehold

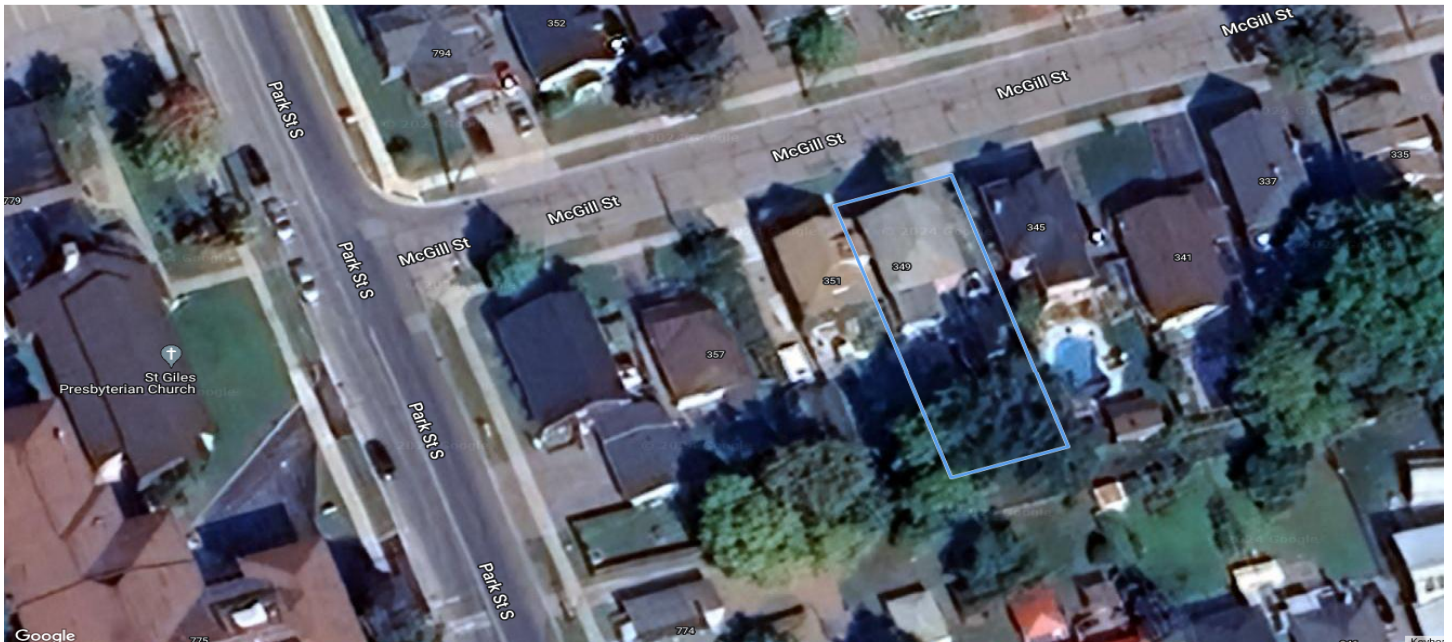

Lot Size

Area: 4789.94 sq.ft (0.11 ac)

Perimeter: 318.24 ft

Measurements: 40.05ft x 120.02ft x 39.84ft x 120.03ft

Lot Measurement Accuracy : LOW

These lot boundaries may have been adjusted to fit within the overall parcel fabric and should only be considered to be estimates.



Assessment Information

ARN

151401004006900

Taxation Year	Previous Assessment
2024	N/A
2023	Phased-In Assessment
2022	\$235,000
2021	\$235,000

Frontage: 40.0 ft

Depth: 120.0 ft

Based On: January 1, 2016

Description: Single-family detached (not on water)

Property Code: 301

Current Assessment: \$235,000

Enhanced Site & Structure

Structures:

#	Year Built	Bed Rooms	Full Baths	Half Baths	Full Stories	Partial Stories	Split Level	Fireplace
301	1912	2	1	0	2	No part storey	No Split	0

Assessment Roll Legal Description: PLAN 30Q LOT 84

Property Address: 349 MCGILL ST PETERBOROUGH ON K9J1W6

Zoning: R1

Property Type: RESIDENTIAL

Site Area: 0.11A

Site Variance: Irregular

Driveway Type: Unspecified/Not Applicable

Garage Type: DETACHED GARAGE

Garage Spaces: 0

Water Service Type: N/A

Sanitation Type: N/A

Pool: Indoor :N, Outdoor :N

RRF AppealDate: 2022-03-31

Abut Details: N/A

Onsite Details: TOPOGRAPHY - LEVEL,OFFICIAL PLAN DESIGNATED - RESIDENTIAL

Proximity Details: N/A

Waterfront Details: N/A

Last Property Assessment Notice 2021-11-03

Property Owner Name: N/A

Property Owner Mail: N/A

Residential Property Tax Details

Year	Tax Estimate
2016	\$3,058
2017	\$3,126
2018	\$3,189
2019	\$3,234
2022	\$3,505
2023	\$3,613

Sales History

Sale Date	Sale Amount	Type	Notes
May 07, 2021	\$422,500	Transfer	
Jun 03, 2019	\$372,000	Transfer	
May 17, 2017	\$260,000	Transfer	
Mar 27, 1987	\$66,000	Transfer	

Comparable Sales



Comparable Sales Search Results

#	Address	Date	Sales Amount (\$)	Lot Size (sq.ft)	\$/sq.ft	Distance (m)	PIN
1	292 BRAIDWOOD AVE, PETERBOROUGH, K9J1V3	May 09, 2024	0	4,822.00	N/A	202	280940115

2	5 EPHGRAVE BLVD, PETERBOROUGH, K9J4E8	Jun 21, 2024	490,044	4,402.00	111	175	280780210
3	307 MCGILL ST, PETERBOROUGH, K9J1W6	May 30, 2024	530,000	3,573.00	148	124	280940082
4	309 MCGILL ST, PETERBOROUGH, K9J1W6	Jun 26, 2024	0	3,261.00	N/A	116	280940083
4	309 MCGILL ST, PETERBOROUGH, K9J1W6	Jul 04, 2024	420,000	3,261.00	129	116	280940083
5	747 PARK ST S, PETERBOROUGH, K9J3T5	Jul 26, 2024	600,000	13,670.00	44	157	280770044

Sales Statistics

Maximum:	\$600,000
Minimum:	\$0
Average:	\$340,007
Median:	\$490,044

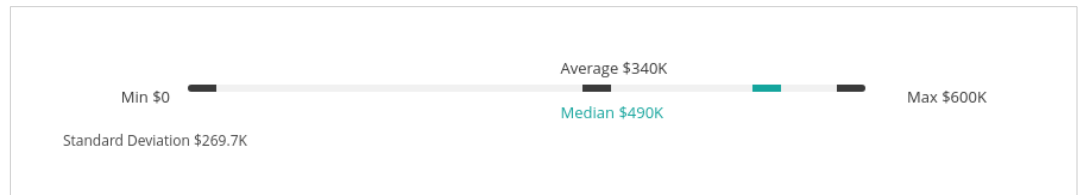

*Standard Deviation: The smaller the number, the more similar are the sales results in the area. The larger the number, the more widely spread the sales results are in the area.

Area Heat Maps

Average Sales Heat Maps - Last 1 Year

The Average Sales Heat Map shows the average sale price of properties within the subject property's block compared to surrounding blocks.

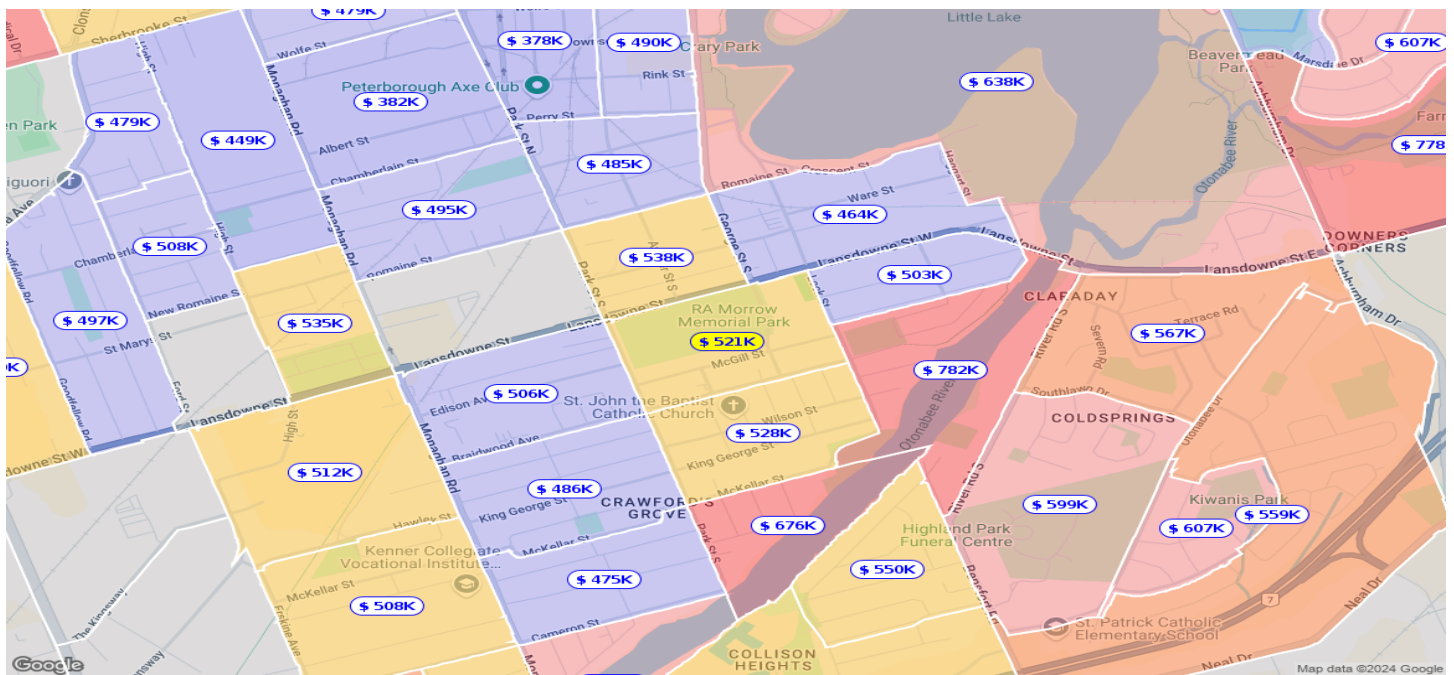

Historical Market Trends

Average Sale Values and Growth Rates

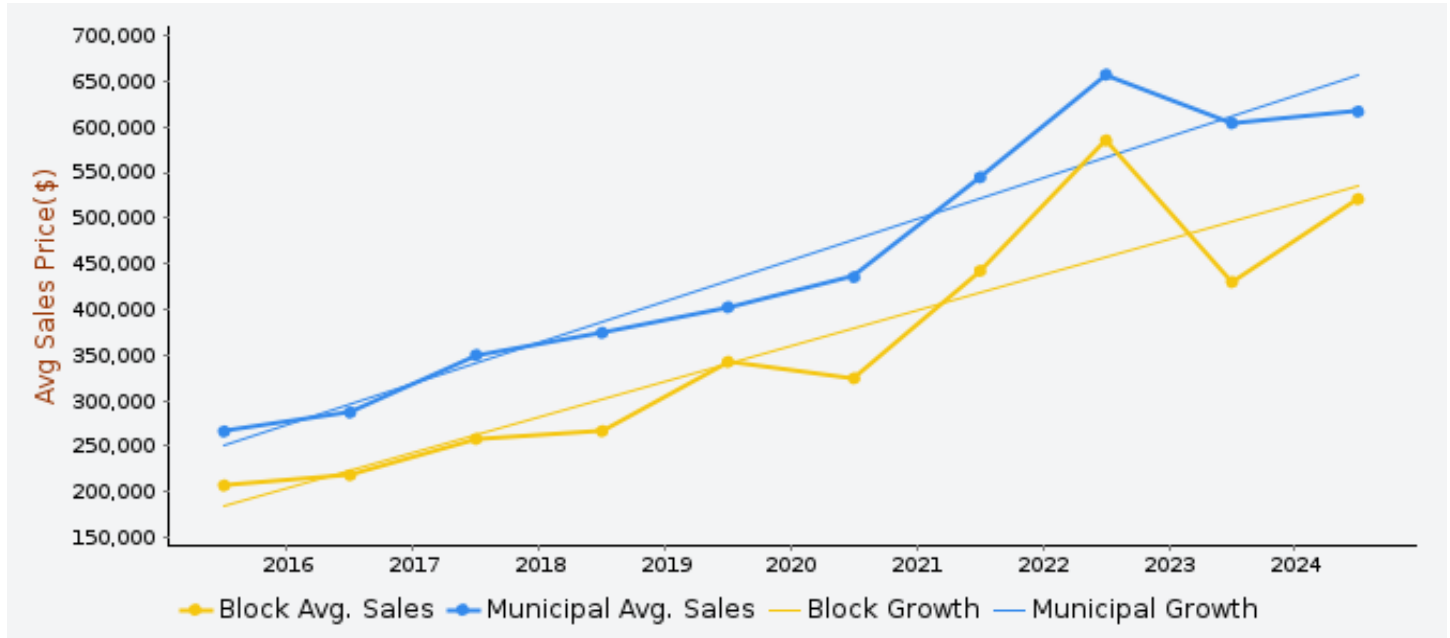

Market Turnover Rates

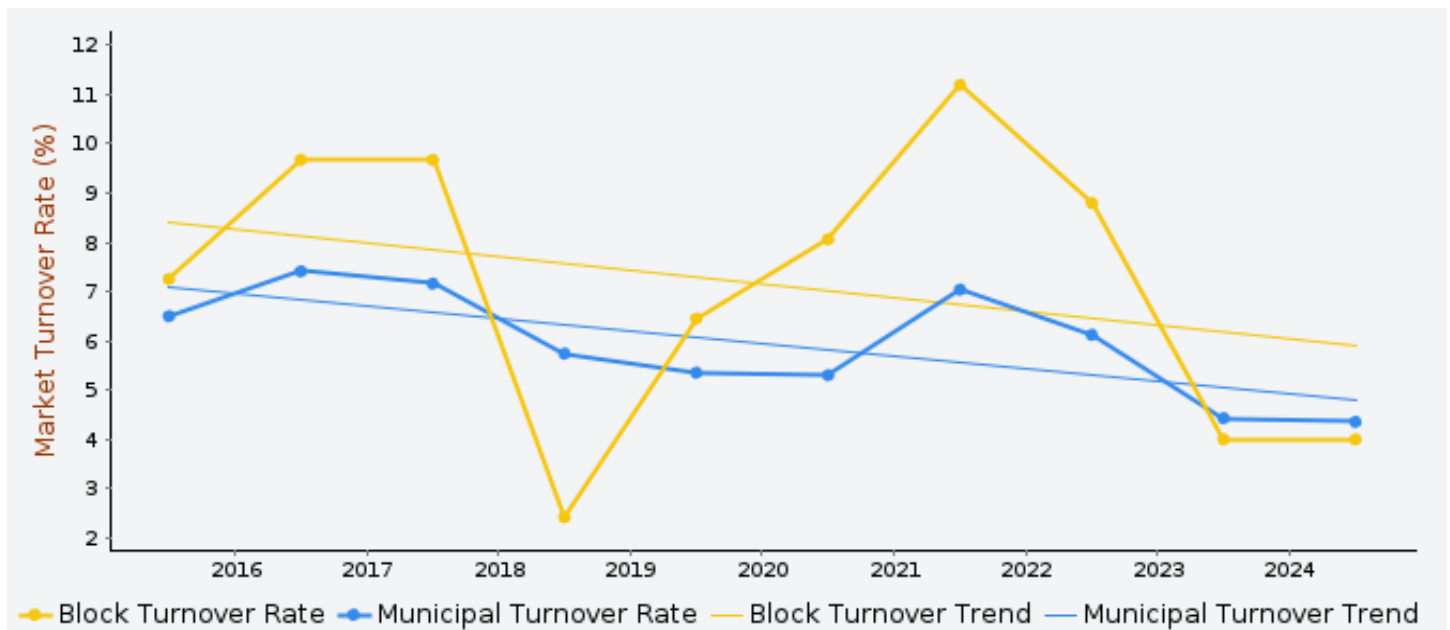

Market Statistics

Area Map



5 Year Analysis

Up and Coming - This area has proven more affordable than many areas of the municipality, and has seen property prices grow **3.4%** higher than the average municipal growth. Worth investigating for investment potential.

Average Sales Price - Last 1 Year	
\$521,000	\$616,835
Block	Municipality

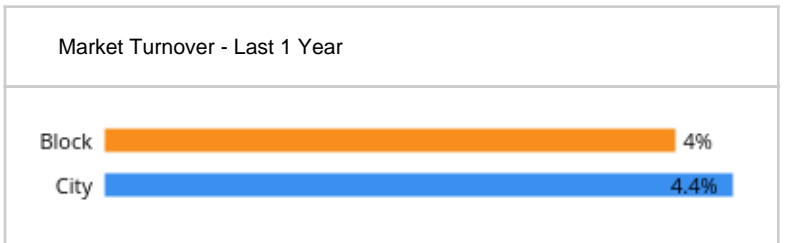

Terms and Conditions

Reports Not the Official Record. Reports, other than the Parcel Register, obtained through Geowarehouse are not the official government record and will not necessarily reflect the current status of interests in land.

Currency of Information. Data contained in the Geowarehouse reports are not maintained real-time. Data contained in reports, other than the Parcel Register, may be out of date ten business days or more from data contained in POLARIS.

Coverage. Data, information and other products and services accessed through the Land Registry Information Services are limited to land registry offices in the areas identified on the coverage map.

Completeness of the Sales History Report. Some Sales History Reports may be incomplete due to the amount of data collected during POLARIS title automation. Subject properties may also show nominal consideration or sales price (e.g. \$2) in cases such as transfers between spouses or in tax exempt transfers.

Demographic Information. Demographic Information is obtained from Environics Analytics. Environics Analytics acquires and distributes Statistics Canada files in accordance with the Government of Canada's Open Data Policy. No information on any individual or household was made available to Environics Analytics by Statistics Canada. PRIZM and selected PRIZMC2 nicknames are registered trademarks of The Nielsen Company (U.S.) and are used with permission.

The Property Information Services, reports and information are provided "as is" and your use is subject to the applicable Legal Terms and Conditions. Some information obtained from the Land Registry Information Services is not the official government record and will not reflect the current status of interests in land. Use of personal information contained herein shall relate directly to the purpose for which the data appears in land registry records and is subject to all applicable privacy legislation in respect of personal information. Such information shall not be used for marketing to a named individual.

Parcel Mapping shown on the site was compiled using plans and documents recorded in the Land Registry System and has been prepared for property indexing purposes only. It is not a Plan of Survey. For actual dimensions of property boundaries, see recorded plans and documents.